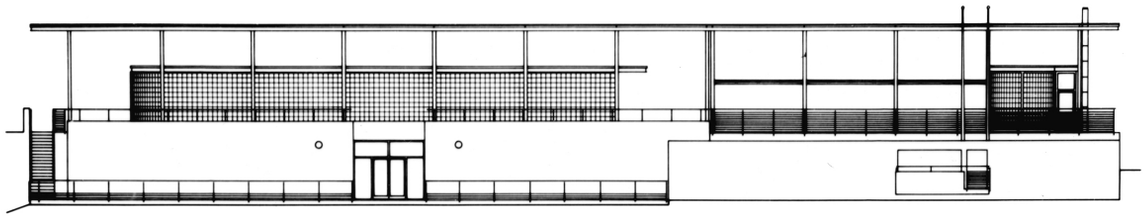

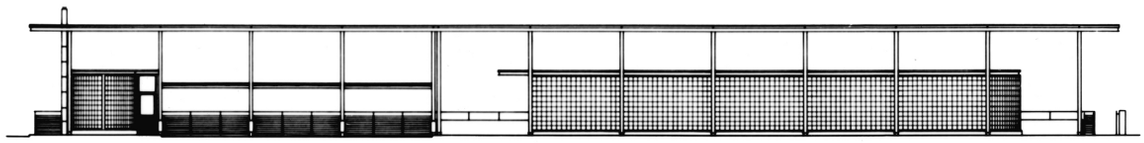

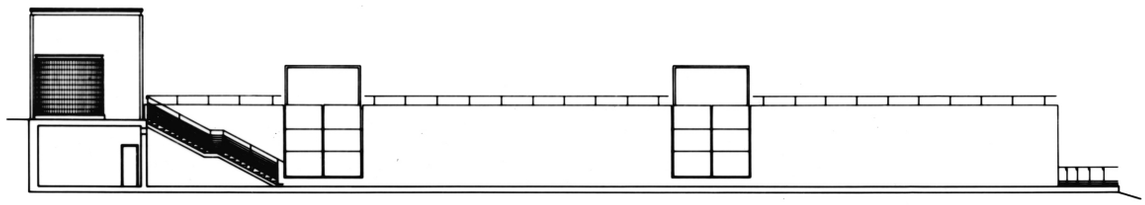

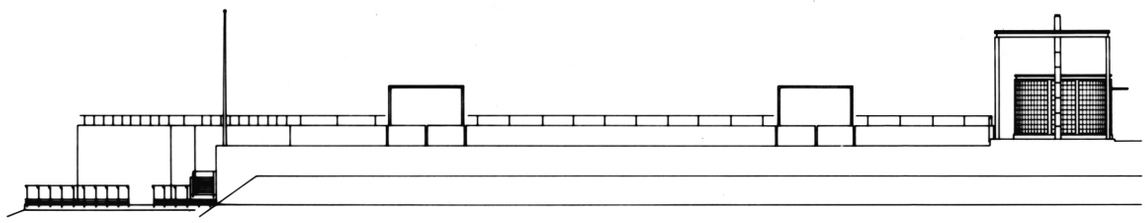

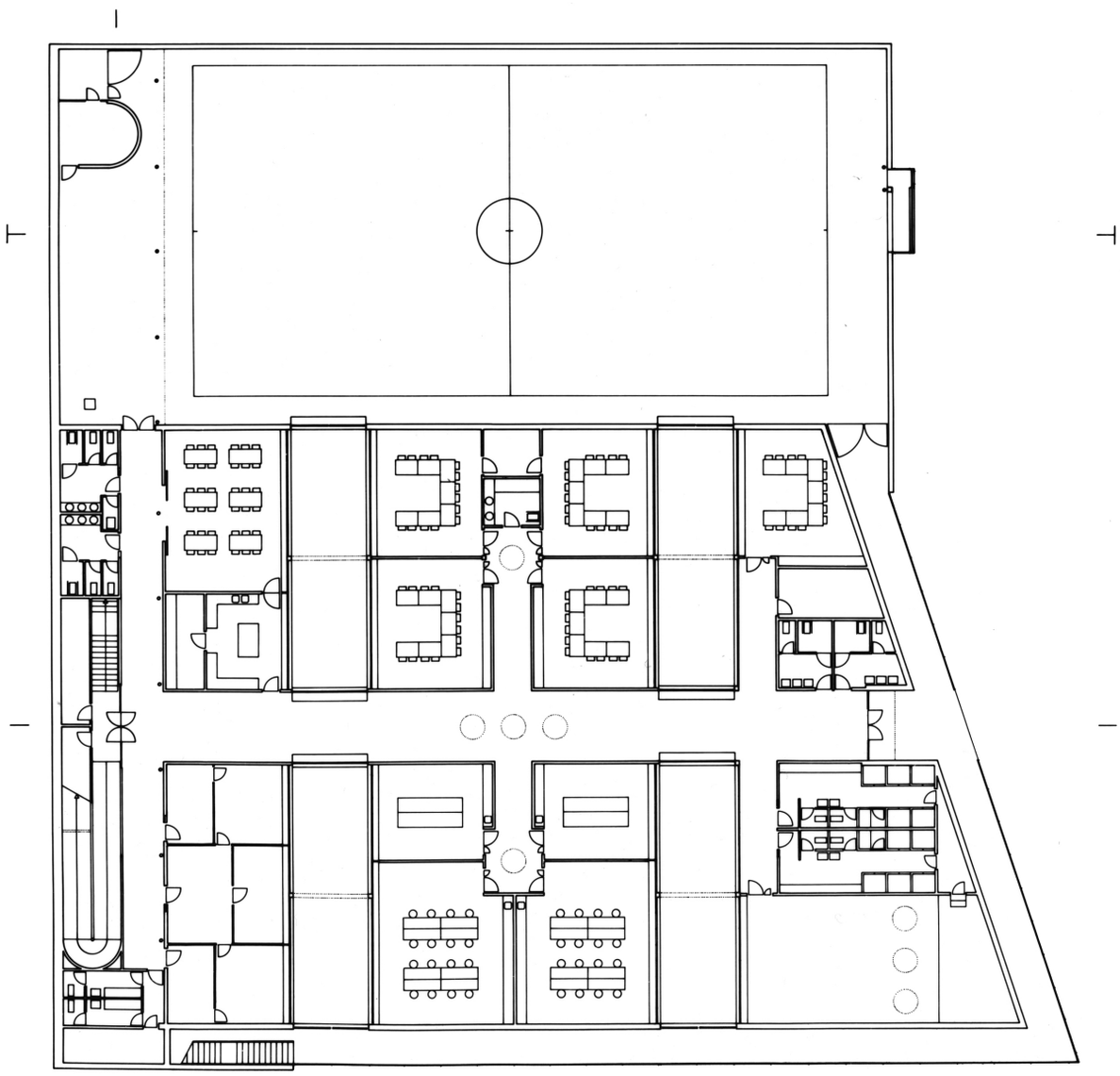

PLANO NO DEFINITIVO